

DATIM Dashboard Quick Guide

The dashboard view has a new look and feel in the updated DHIS2 2.29 version. For detailed information on how to use the new dashboards, please reference the dashboard section of the user manual on the DHIS2 website [here](#).

Adding a new dashboard

To add a new dashboard, click on the “+” icon in the upper right of the dashboard page.

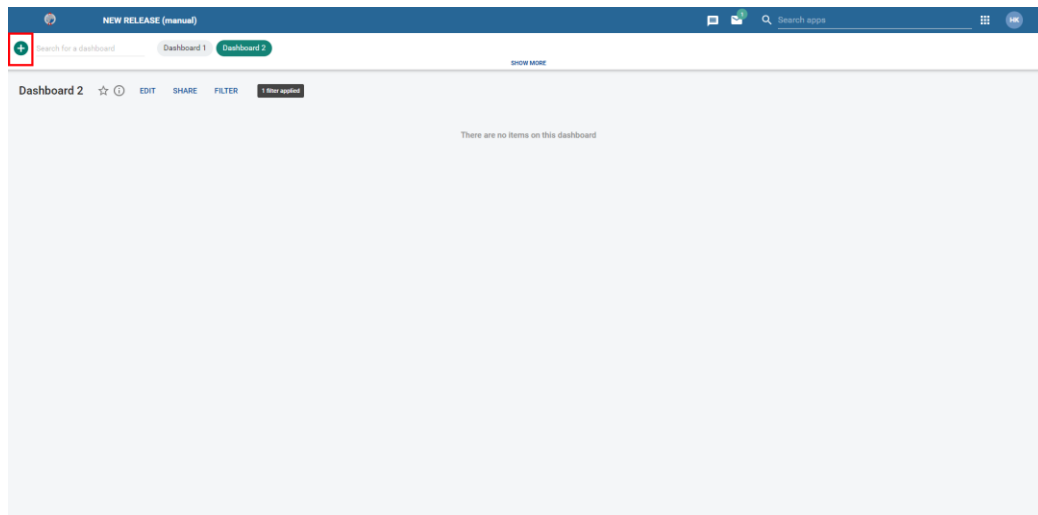

The dashboard edit page will display. Enter the following pieces of information:

1. name of the new dashboard
2. a description of the dashboard (optional)
3. Select new items to add to the dashboard from existing favorites

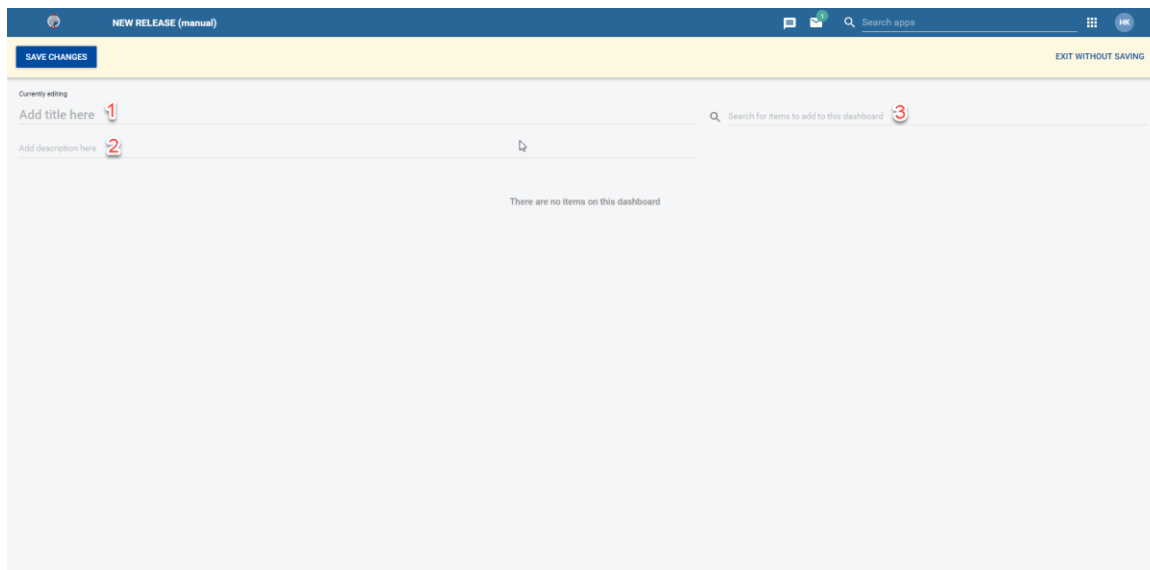

Once the dashboard is created, you are able to resize, delete, and move the content within the dashboard. Click on the **Save Changes** button to create your new dashboard.

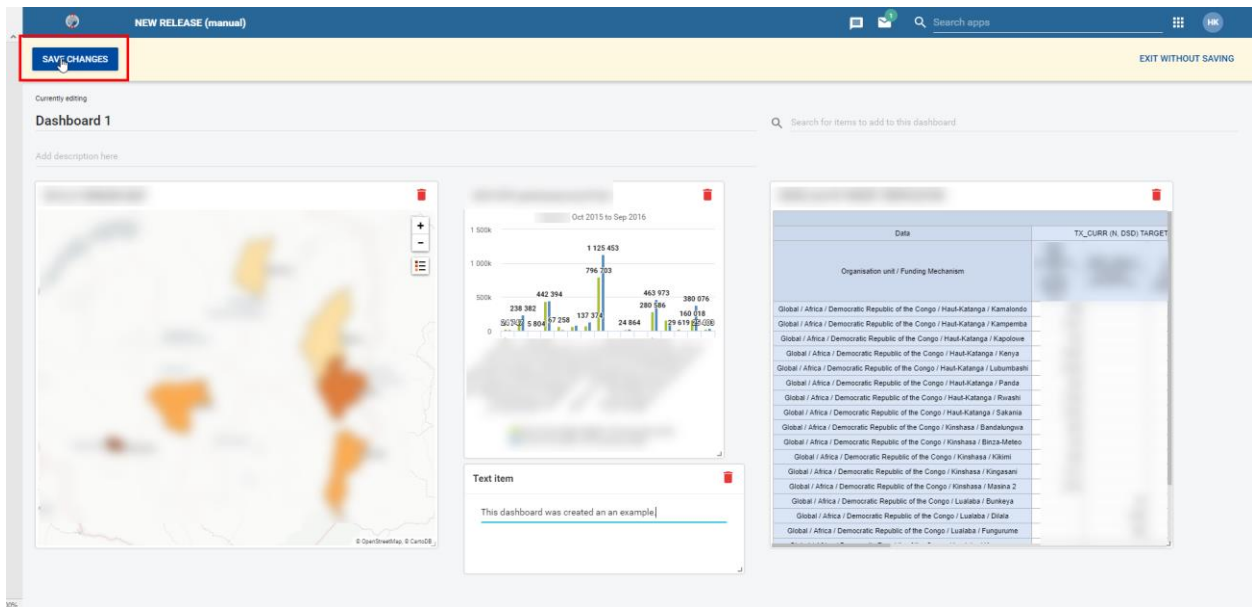

Editing an Existing Dashboard

To edit an existing dashboard, select the dashboard you wish to edit, then click on the **Edit** link next to the Dashboard name.

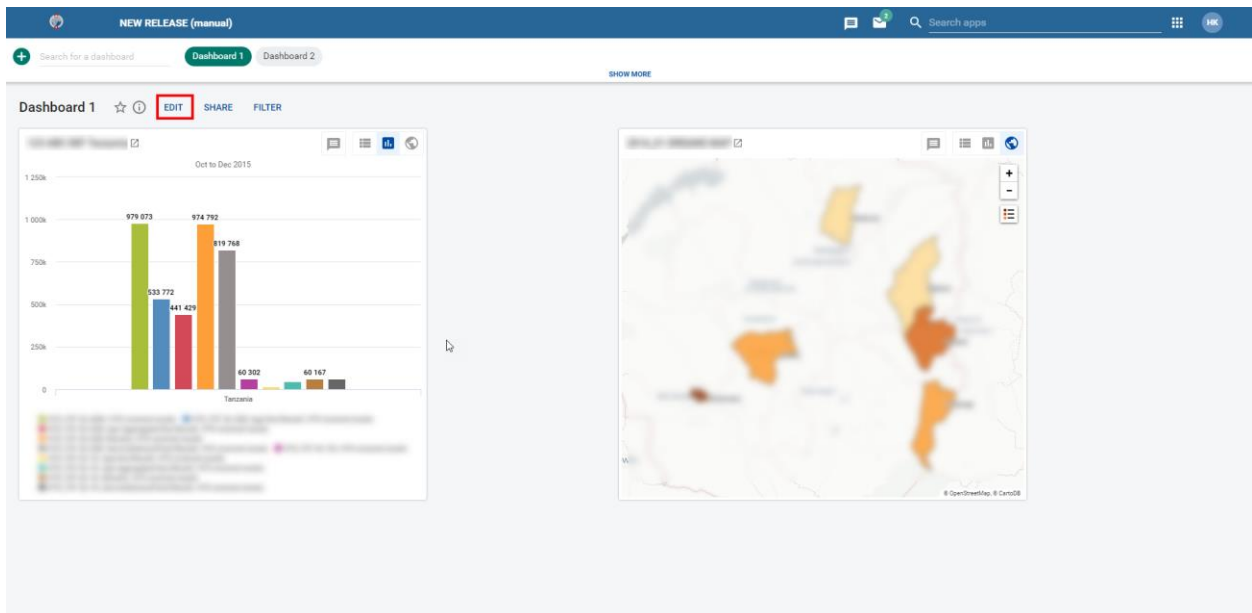

This will bring you to the Edit screen, where you can resize, delete, and move the content within the dashboard

Deleting a Dashboard

To delete a dashboard, select the **Edit** button, as above.

Then click on the **Delete** link at the top of the page.

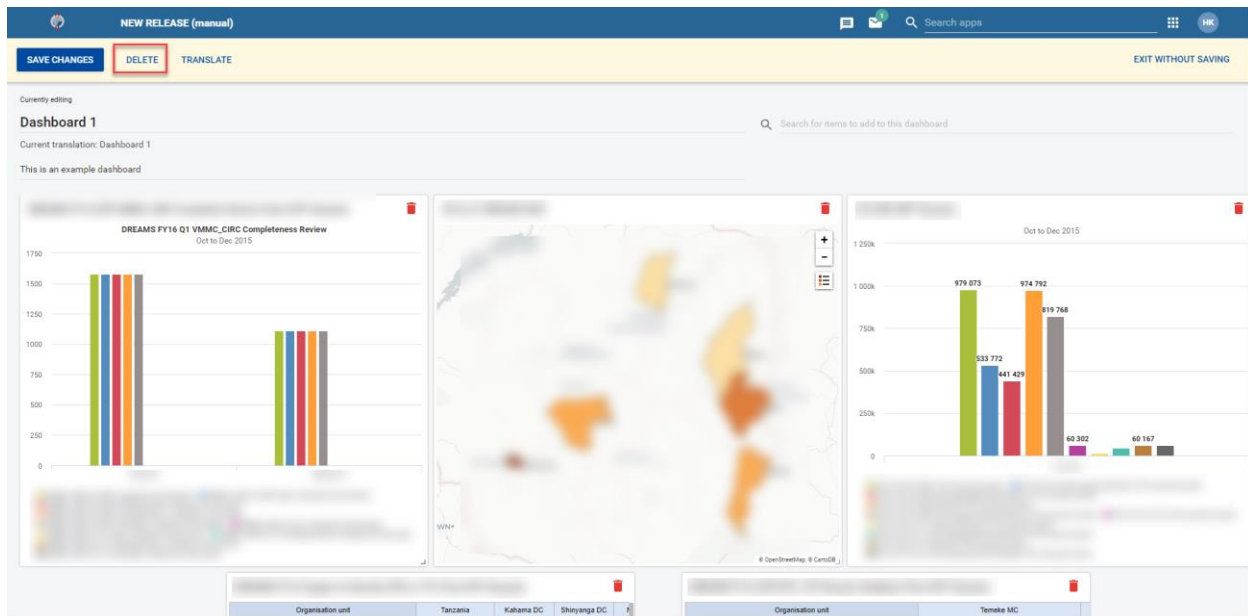

You will be asked to confirm the deletion. Select **Delete** to confirm.

